ARTAFON.COM

RG09 FAN SET TPI/4T - OSŁONY CHŁODNIC Z ZESTAWEM WENTYLATORA KTM i HUSQVARNA MY 2020 - INSTRUKCJA MONTAŻU

Spuszczamy płyn chłodniczy, demontujemy siedzenie, boczne plasitki, chłodnice i plastikowy organizer kabli po prawej stronie przy ramie.

PRĘTY DYSTANSOWE

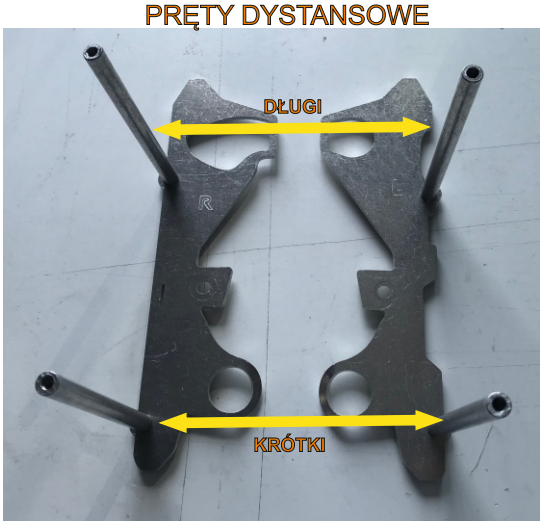

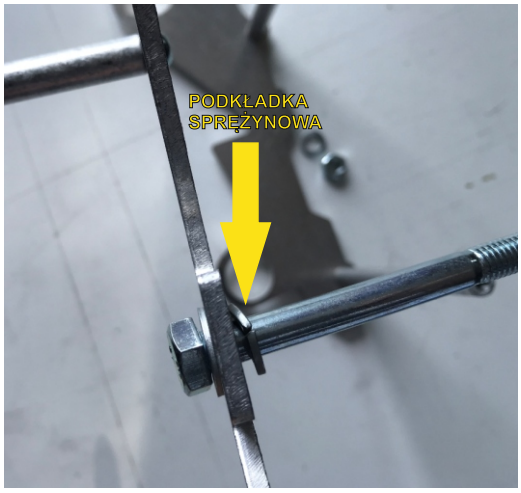

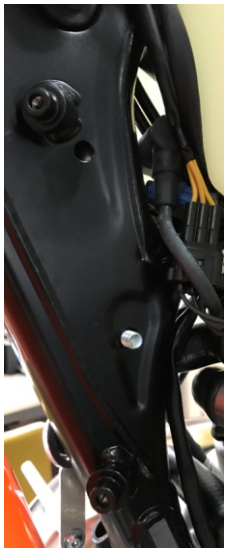

ARTAFON.COM

RG09 FAN SET TPI/4T - INSTRUKCJA MONTAŻU

NAKRĘCAMY WSTĘPNIE NAKRĘTKĘ I POZYCJONUJEMY WSPORNIKI PRZED DOKRĘCENIEM (RYS A, B, C, D, E)

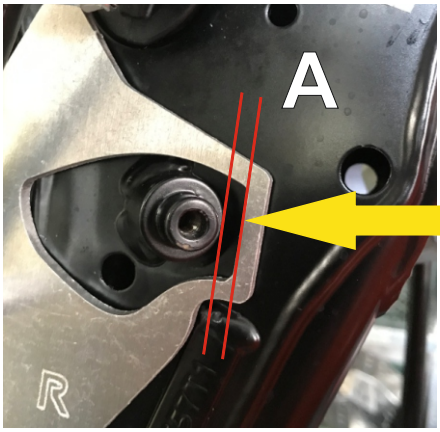

PRZESTRZEŃ MIĘDZY OSŁONĄ A UCHWYTTEM CHŁODNICY NA PLASTIKOWE MOCOWANIE CHŁODNICY

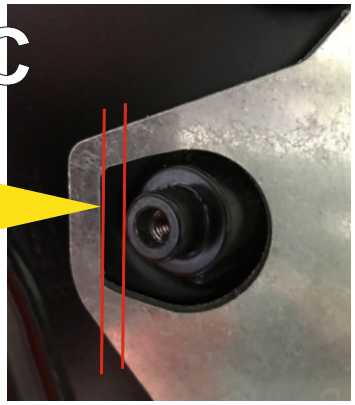

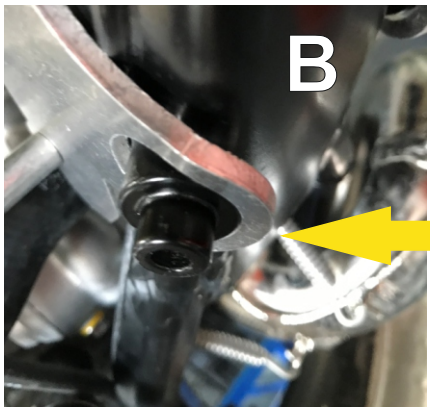

OSŁONA MA DOCHODZIĆ DO UCHWYTU CHŁODNICY

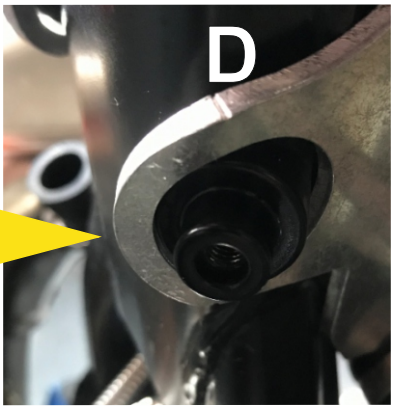

PO USTAWIENIU WSPORNIKÓW DOKRĘCAMY NAKRĘTKĘ. ŚRUBA MA SIĘ ZRÓWNAĆ Z NAKRĘTKĄ

ARTAFON.COM

RG09 FAN SET TPI/4T - INSTRUKCJA MONTAŻU

MONTUJEMY SPOWROTEM PLASTIKOWY ORGANIZER NA KABLE

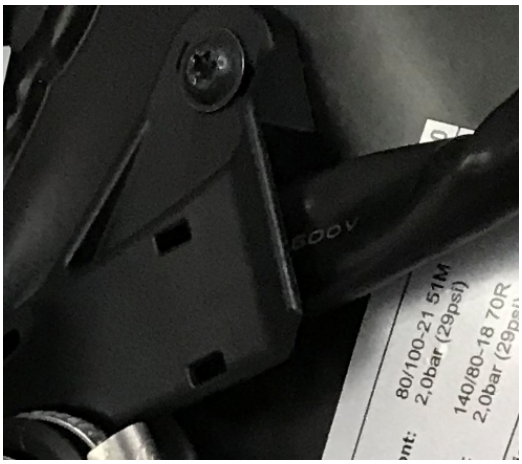

INSTALUJEMY CHŁODNICE

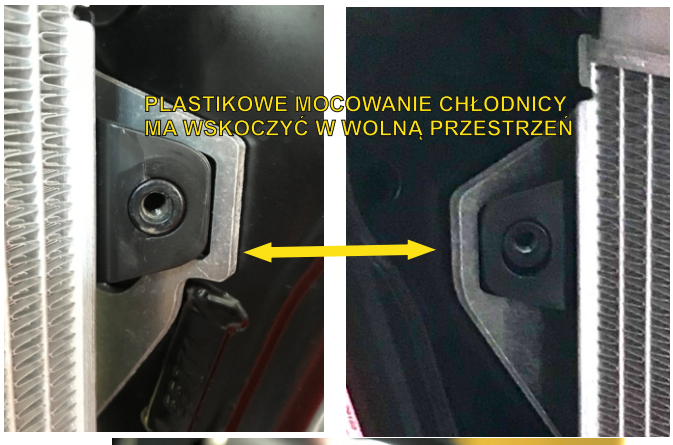

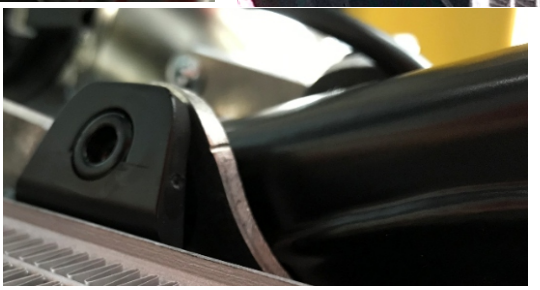

ARTAFON.COM

RG09 FAN SET TPI/4T - INSTRUKCJA MONTAŻU

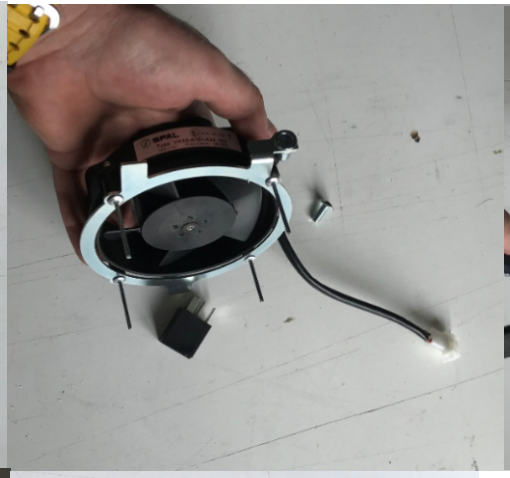

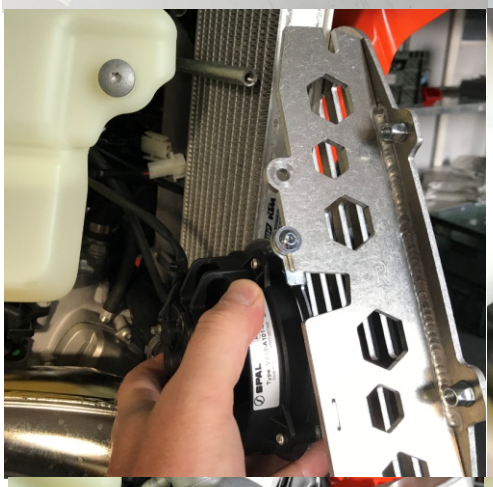
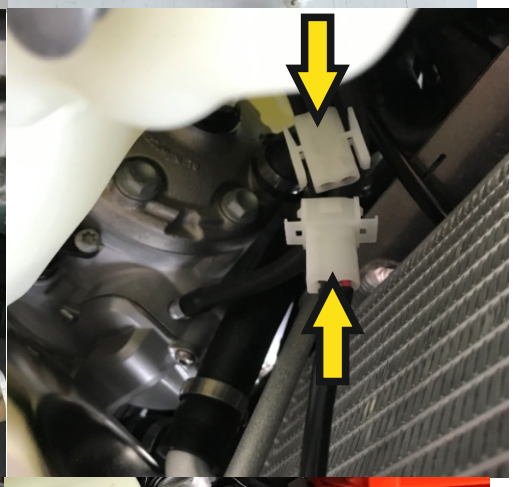
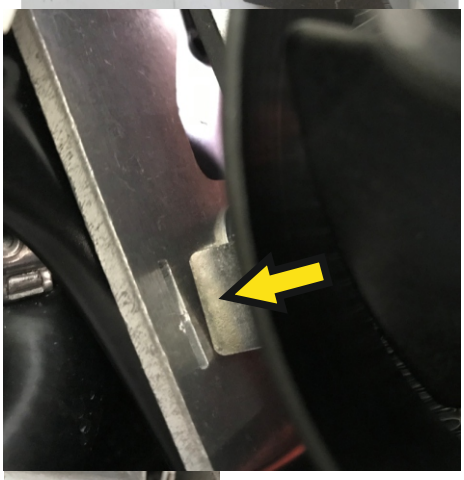

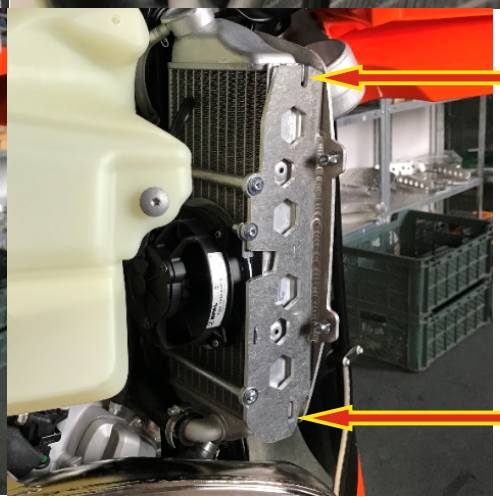
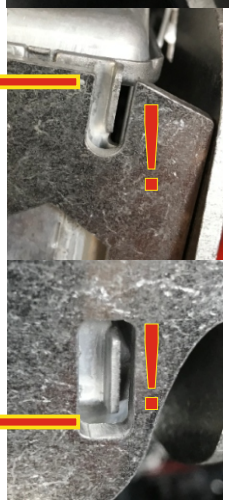

ARTAFON.COM

RG09 FAN SET TPI/4T - INSTRUKCJA MONTAŻU

PRZYKRĘCAMY FRONTY

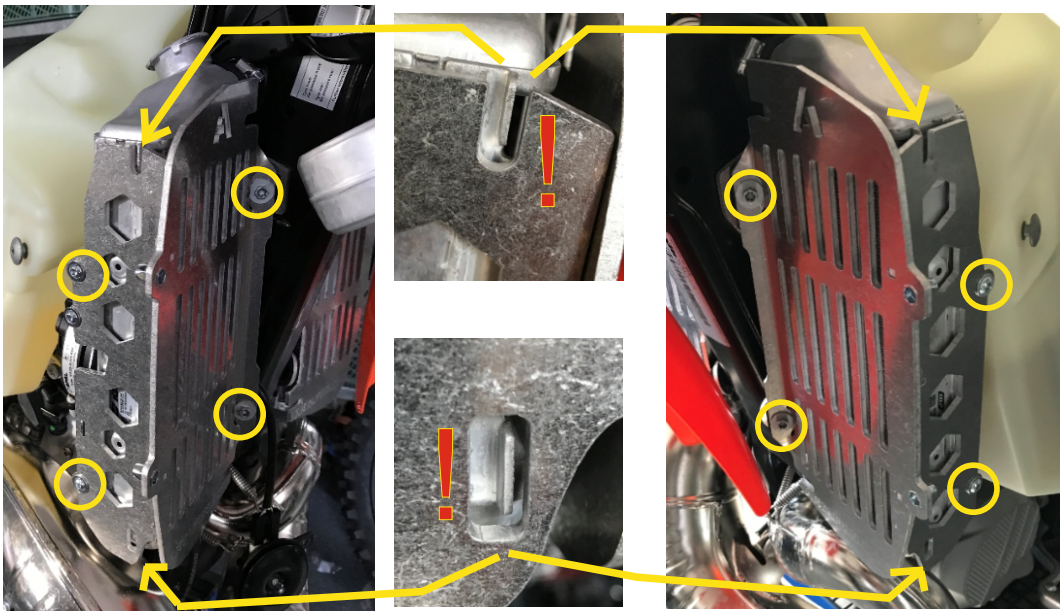

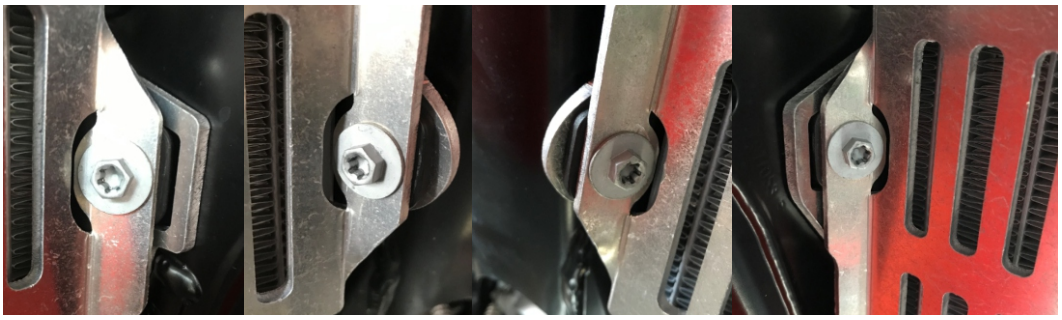

CHWYTAMY PRZEDNIE ŚRUBY

NACIĄGAMY RĘKĄ BOCZNE PLASTIKI I CHWYTAMY POZOSTAŁE WKRĘTY

ARTAFON.COM

RG09 FAN SET TPI/4T - INSTRUKCJA MONTAŻU

DOKRĘCAMY PLASTIKI, ZAKŁADAMY SIEDZENIE I WLEWAMY SPOWROTEM PŁYN DO CHŁODNIC.

GOTOWE!